

NOV 27 10 41 AM 1964

OLLIE FANNINGWORTH
R.M.C.

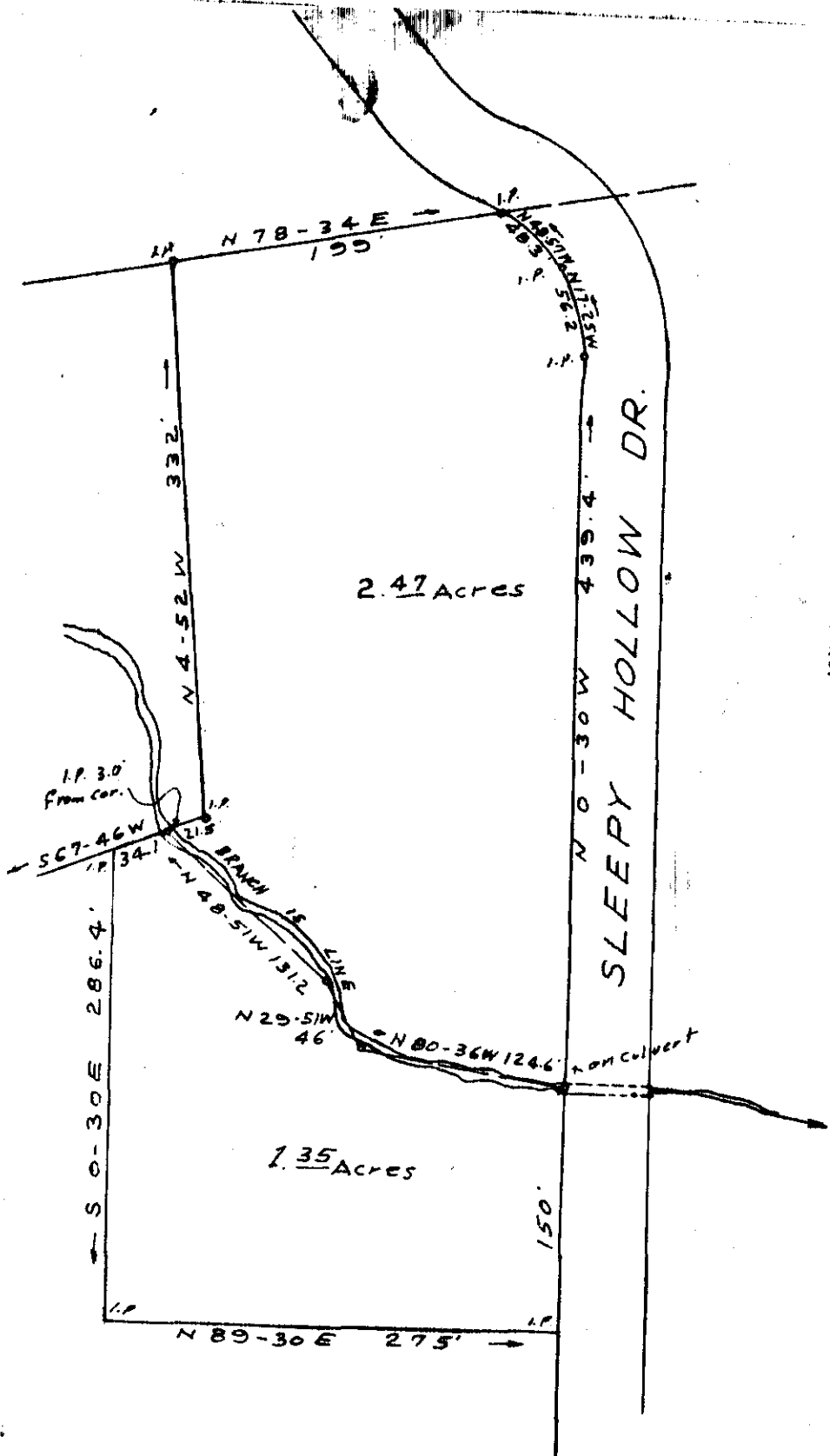
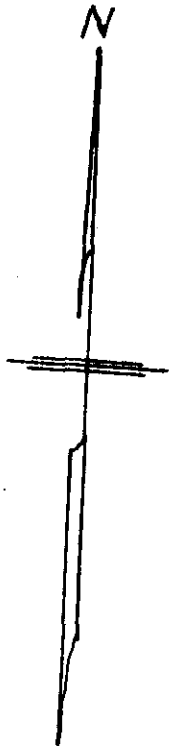

NOV 27 1964

15474

Note: 1.35 Ac. tract Surveyed 10/9/64

PROPERTY OF
H. GRADY WHITMIRE
NEAR GREENVILLE S.C.
SCALE 1" = 100' JUNE 2, 1961

HHH - 14

E.B. C-61 Paste in 5ed

E.O. Riddle - Reg. L.S.

15474 Filed This 27 day of Nov. 1964

And Recorded in Vol. HHH Page 14 at 1041 AM

[Signature]

Register Menss Conveyance Greenville County, S. C.